

PLANET
APPLICATION

PLANET system allows exchange of data in real time between ground and on-board segments. It relies on satellite and/or cellular networks for ubiquitous connectivity.

This service is available during flights to onboard and ground users via a web application .

MISSION HOME PAGE

The app has 4 main services that can be found in the top bar of the screen.

Navigation is the default view of the application, where the fleet can be tracked.

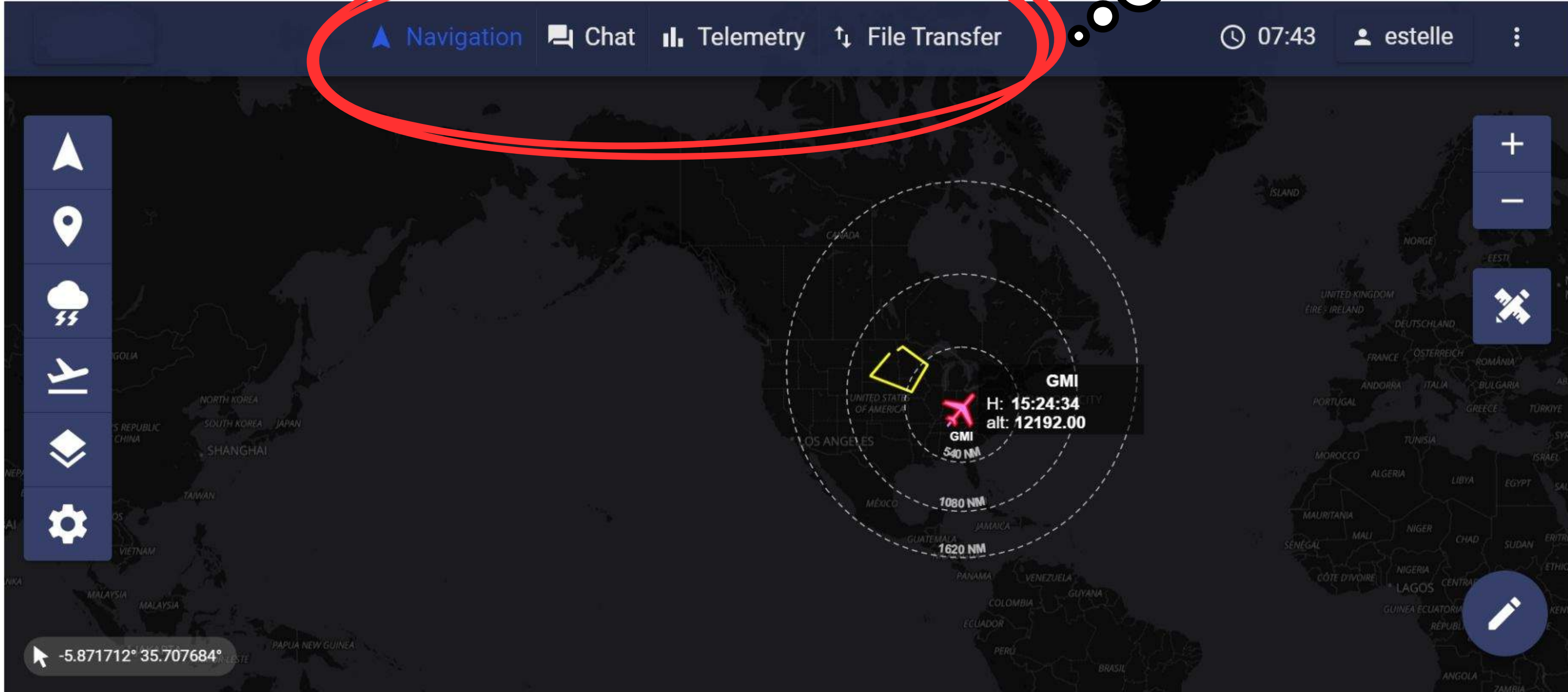

UNDER NAVIGATION SERVICE

The FLEET menu shows details and controls about all the vehicles belonging to the current mission.

The main area is a map showing a vehicle named 'GMI' (89 days ago) in an 'OFFLINE' state. The vehicle is represented by a red airplane icon with a yellow outline. The map shows concentric dashed circles around the vehicle, labeled with distances: 430 NM, 860 NM, and 1290 NM. A yellow rectangle highlights the vehicle's current position on the map.

A 'FLEET' menu is open, showing details and controls for the selected vehicle. The menu includes the following options:

- Actions: A row of icons for location, target, and HUD.
- Track Length: A dropdown menu set to '30m'.
- Position Source: A dropdown menu set to 'IWG1'.
- Track Color Gradient: A dropdown menu set to 'None'.

At the bottom left of the map, the coordinates '1.524533° 31.95703°' are displayed. On the right side of the map, there are several control buttons: a zoom in (+) button, a zoom out (-) button, a close (X) button, and a pencil icon in a circle at the bottom right.

UNDER NAVIGATION SERVICE

The GEOMARKER menu provides controls on all geomarker layers.

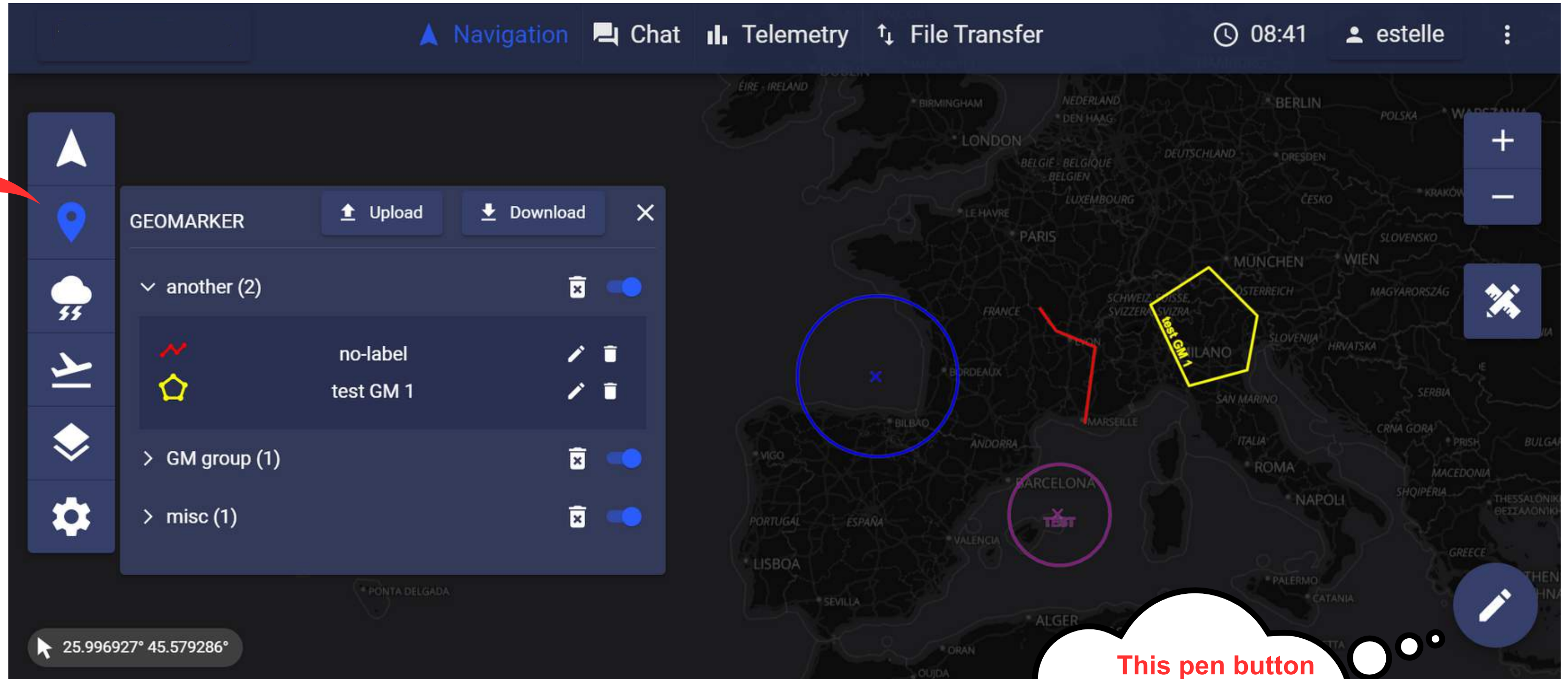

This pen button provides actions to add geomarkers on the map.

UNDER NAVIGATION SERVICE

The WEATHER menu provides controls on all weather layers. These layers are selected up to the client's wishes upstream to the mission.

Layer Name	Status	Refresh	Zoom In	Zoom Out	Toggle
sat_msg_vis	No data	↻	↑	↓	☐
radareu_mfr	Issued: 12:15:00	↻	↑	↓	●
sat_msg_ir	No data	↻	↑	↓	☐
lightning	Issued: 12:41:00	↻	↑	↓	☐
rdt_msg	No data	↻	↑	↓	☐

On the left side of the interface, there is a vertical menu with icons for navigation, location, weather (highlighted with a red arrow), flight path, layers, and settings. The bottom left corner shows a cursor icon and the number '26.3021'.

UNDER NAVIGATION SERVICE

The AERO menu provides controls on two aeronautical layers:
1) the display of airports on the map
2) the display of nav aids on the map.

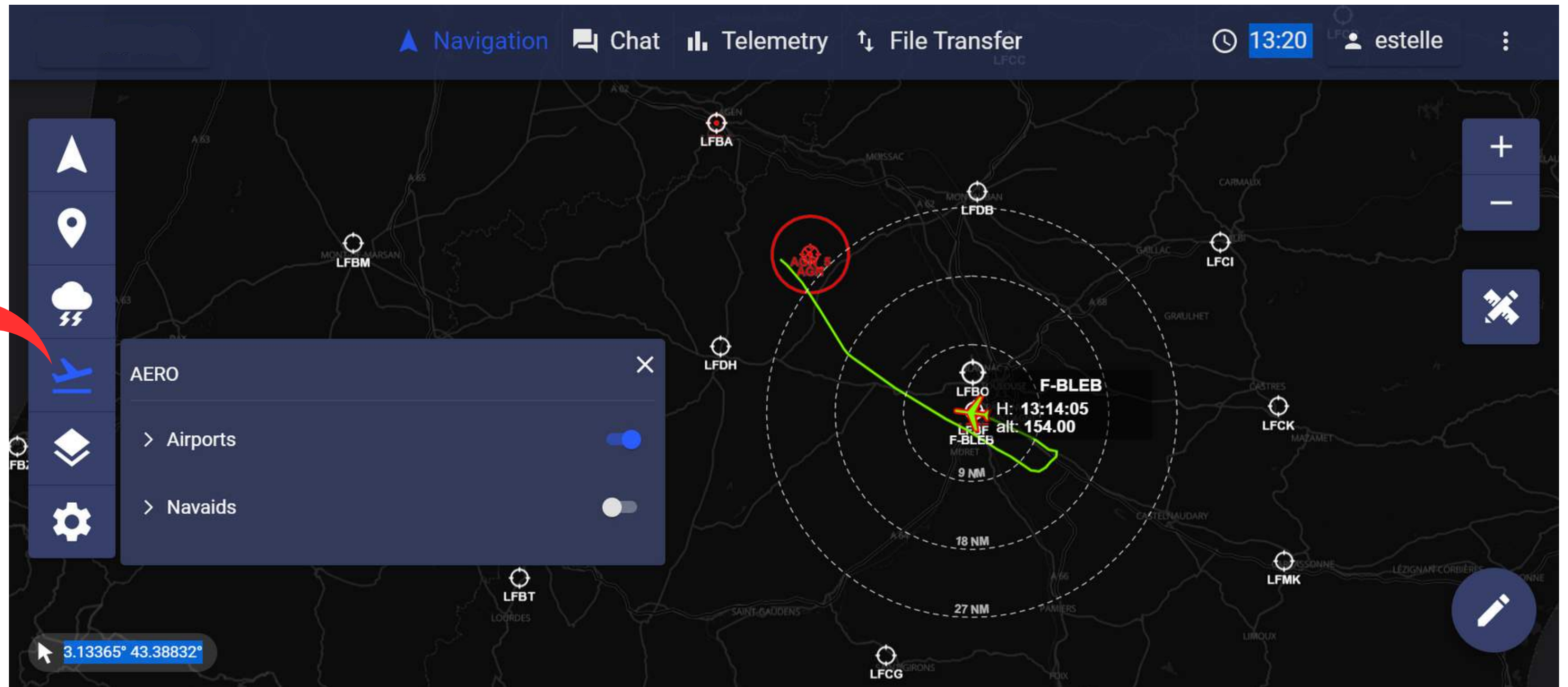

UNDER NAVIGATION SERVICE

The AERO menu may also provides controls on ADSB. Two potential sources for ADSB data that can be activated: either an onboard receiver which will get the surrounding traffic or an external ground server which provides such information.

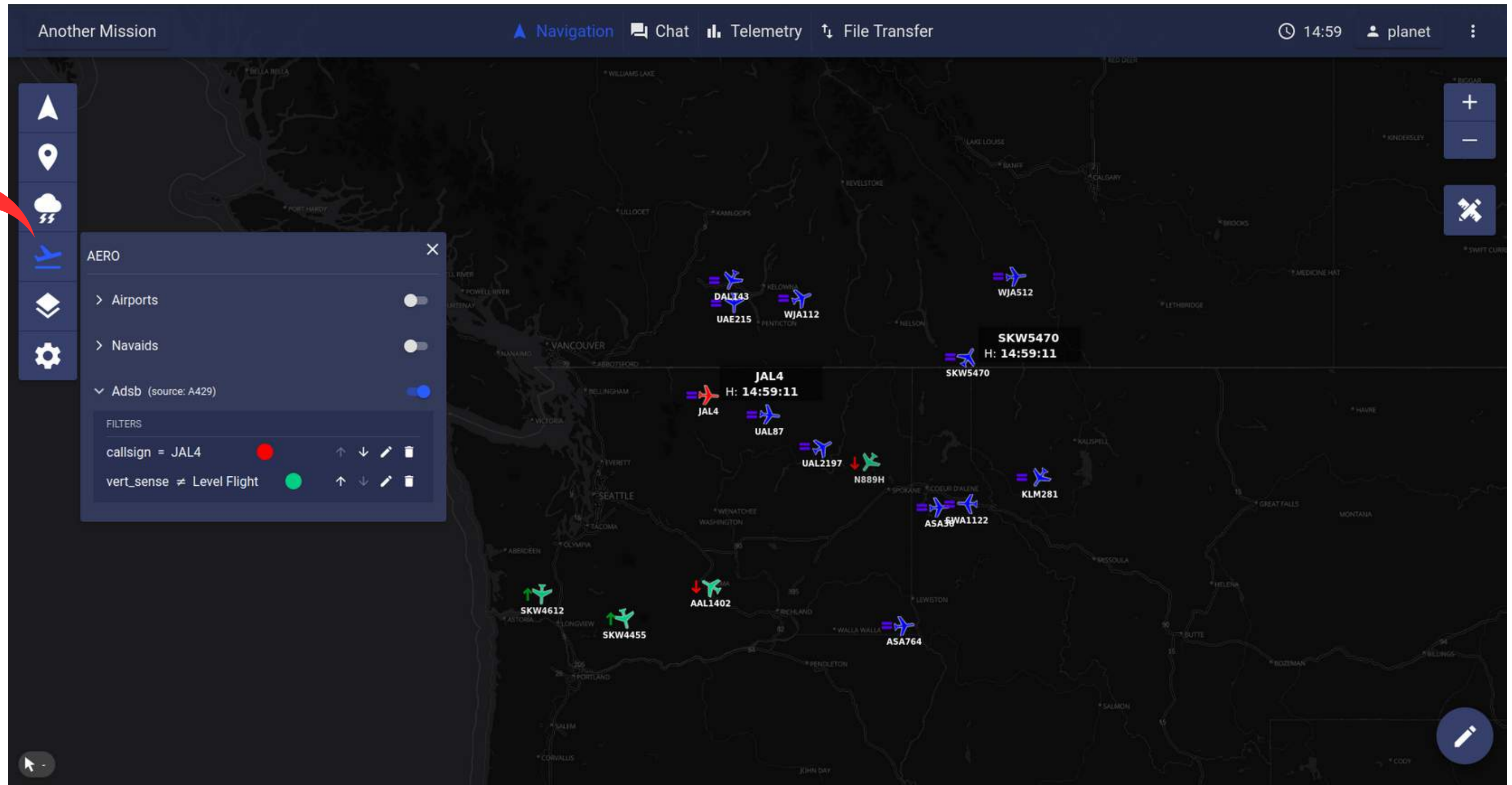

UNDER NAVIGATION SERVICE

The CUSTOM LAYERS tab allows to add and manage user selected images (png, jpg, jpeg, bmp) and vectors (KML and geojson) over the map.

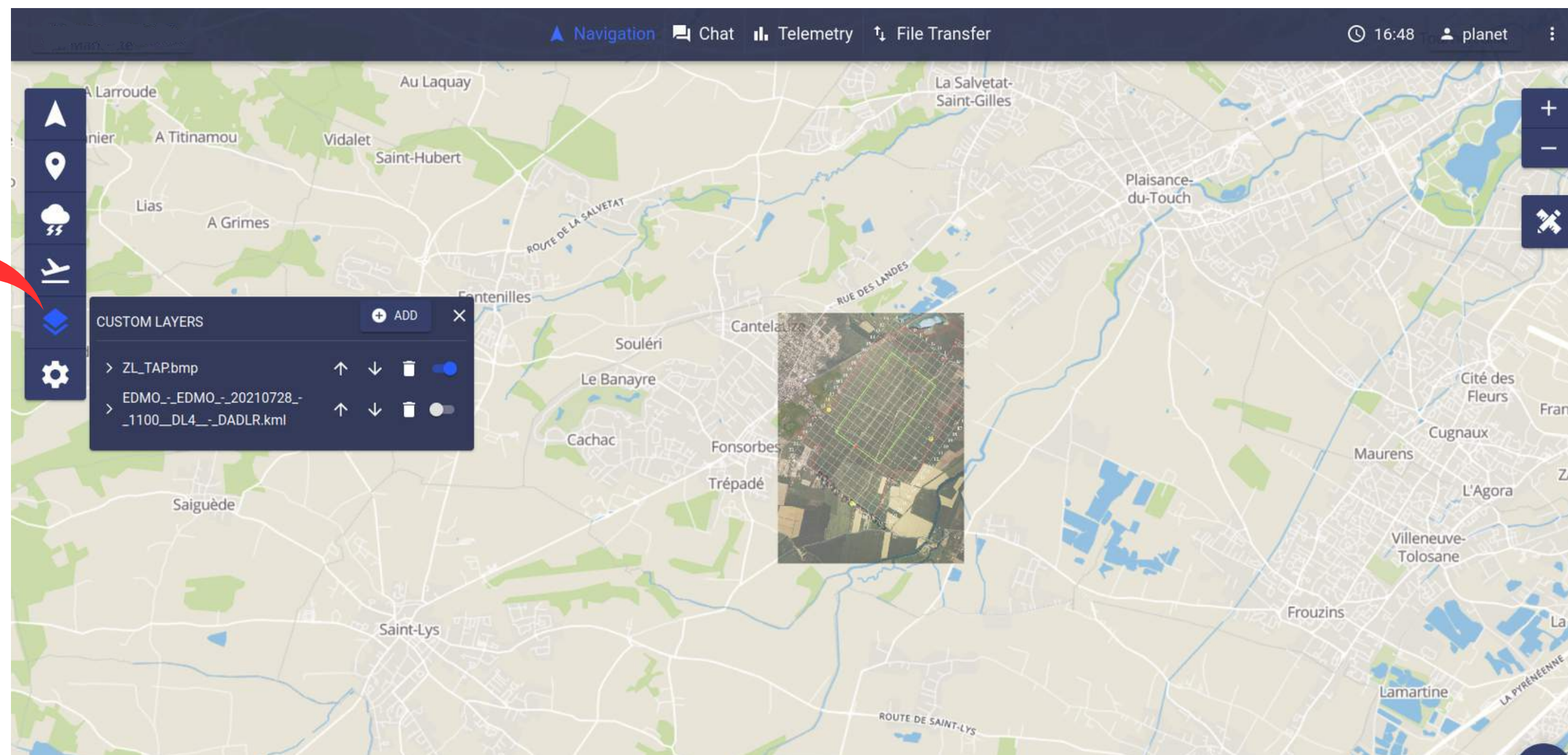

UNDER NAVIGATION SERVICE

The map SETTINGS menu provides controls to tune the cartography layer (style, projection...) and other basic settings.

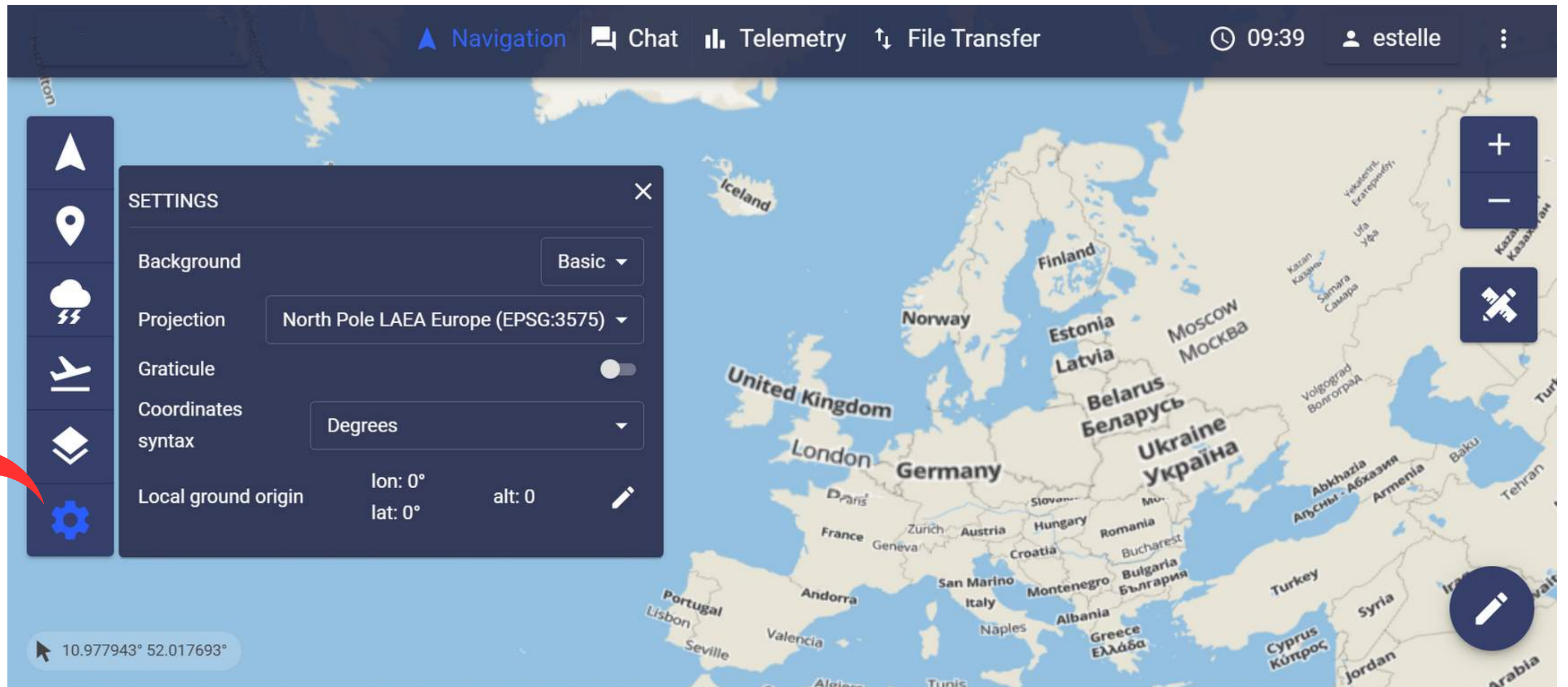

UNDER NAVIGATION SERVICE : MAP ACTION CONTROLS

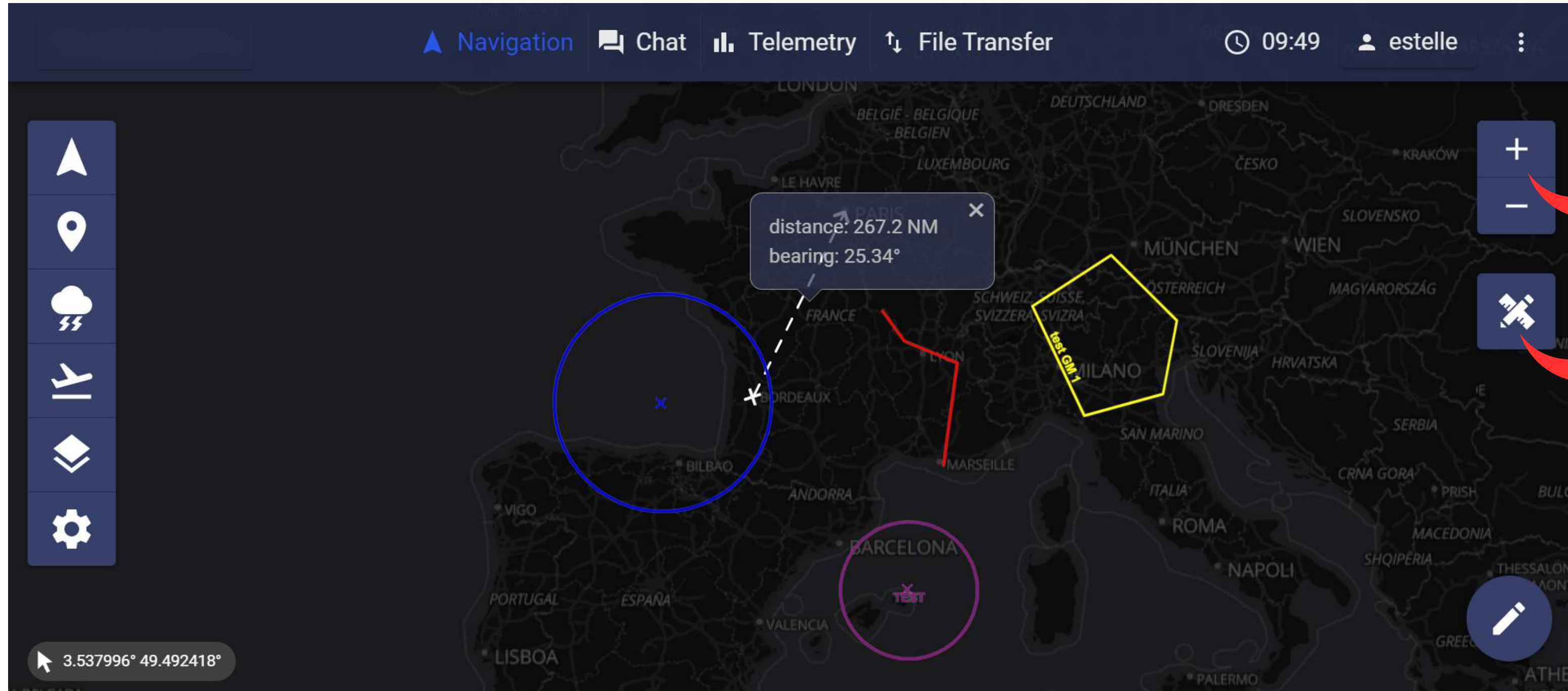

Zoom in - Zoom out control.

RULER control: once clicked, select two consecutive points on the map to get distance and bearing information between those two points.

CHAT SERVICE

This button allows to display the concatenation of all the channels in one single window.

Channels can be created at anytime by users, making them more dynamic. A notification button is available for each channel.

The CHAT allows users from multiple instances belonging to the same mission to exchange textual messages between each others.

CHAT SERVICE

In this channel, all the broadcast messages will be displayed. Moreover, if you send a message from this channel, it will be sent in broadcast mode, which means it will be displayed (in red) in all the other channels.

TELEMETRY SERVICE

This section lists each telemetry streams received by PLANET from each aircraft within the current mission. Click on a parameter to open a new tab with the plot of the time series of this parameter.

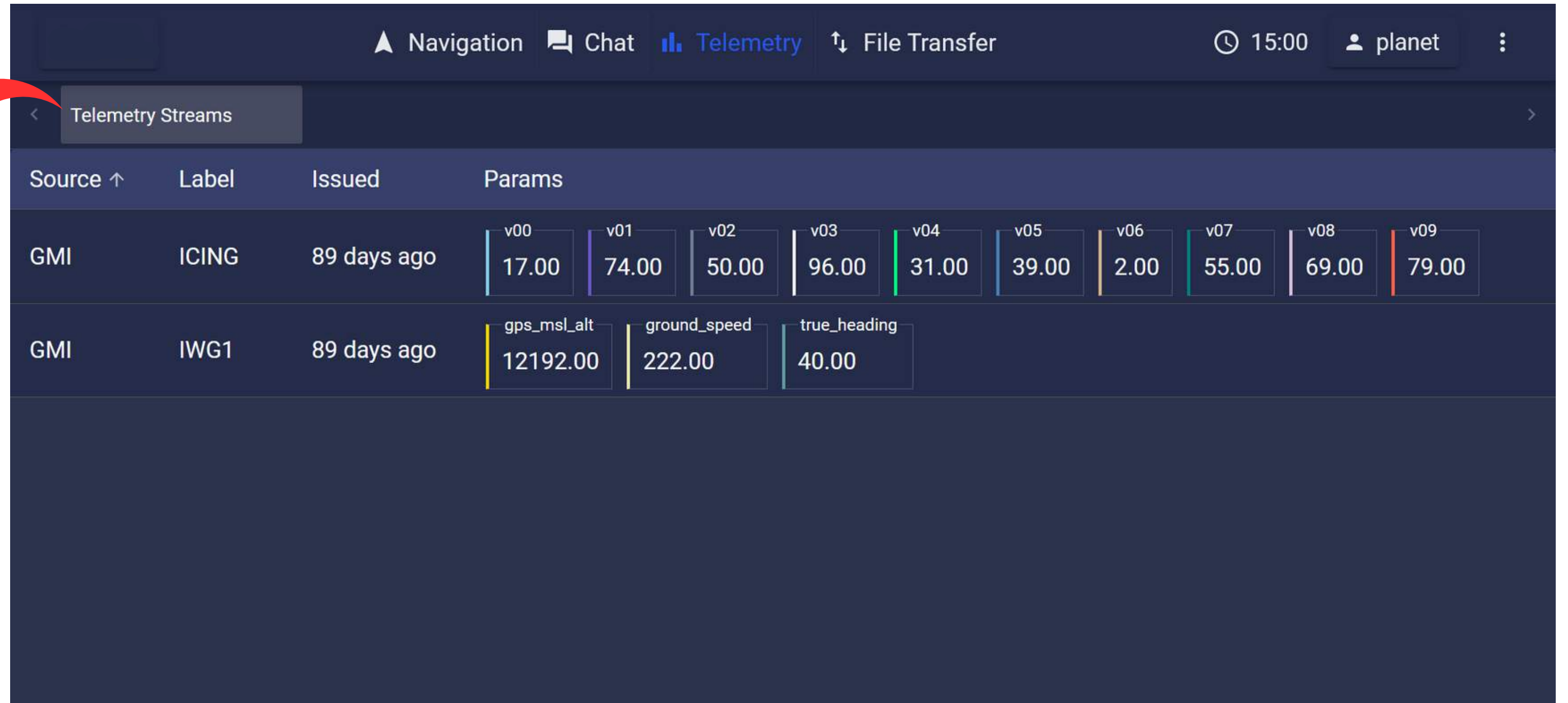

Source ↑	Label	Issued	Params																				
GMI	ICING	89 days ago	<table border="1"><tr><td>v00</td><td>v01</td><td>v02</td><td>v03</td><td>v04</td><td>v05</td><td>v06</td><td>v07</td><td>v08</td><td>v09</td></tr><tr><td>17.00</td><td>74.00</td><td>50.00</td><td>96.00</td><td>31.00</td><td>39.00</td><td>2.00</td><td>55.00</td><td>69.00</td><td>79.00</td></tr></table>	v00	v01	v02	v03	v04	v05	v06	v07	v08	v09	17.00	74.00	50.00	96.00	31.00	39.00	2.00	55.00	69.00	79.00
v00	v01	v02	v03	v04	v05	v06	v07	v08	v09														
17.00	74.00	50.00	96.00	31.00	39.00	2.00	55.00	69.00	79.00														
GMI	IWG1	89 days ago	<table border="1"><tr><td>gps_msl_alt</td><td>ground_speed</td><td>true_heading</td></tr><tr><td>12192.00</td><td>222.00</td><td>40.00</td></tr></table>	gps_msl_alt	ground_speed	true_heading	12192.00	222.00	40.00														
gps_msl_alt	ground_speed	true_heading																					
12192.00	222.00	40.00																					

TELEMETRY SERVICE : DISPLAYS

When you click on ADD PLOT it will display the graph of another parameter below your first graph.

When you click on ADD WIDGET it will display the graph on the Navigation page.

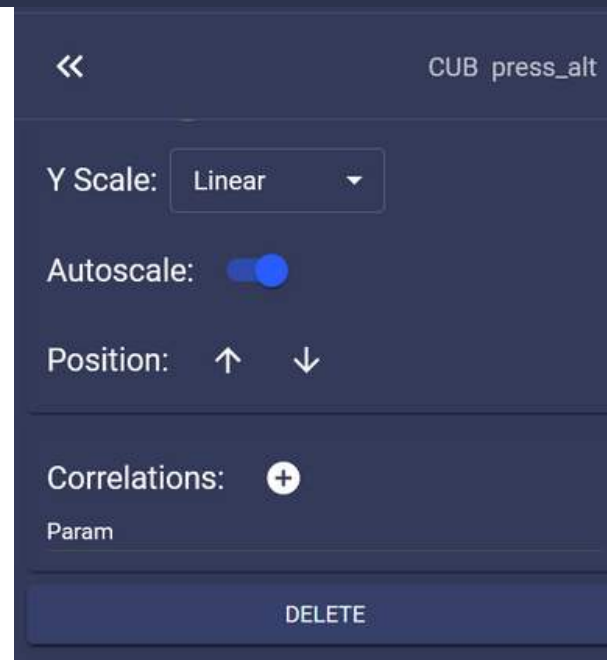

FILE TRANSFER SERVICE

The FILE TRANSFER view displays a summary of all the files exchanged between the ground and the onboard segments. It also allows to send any file from the local device.

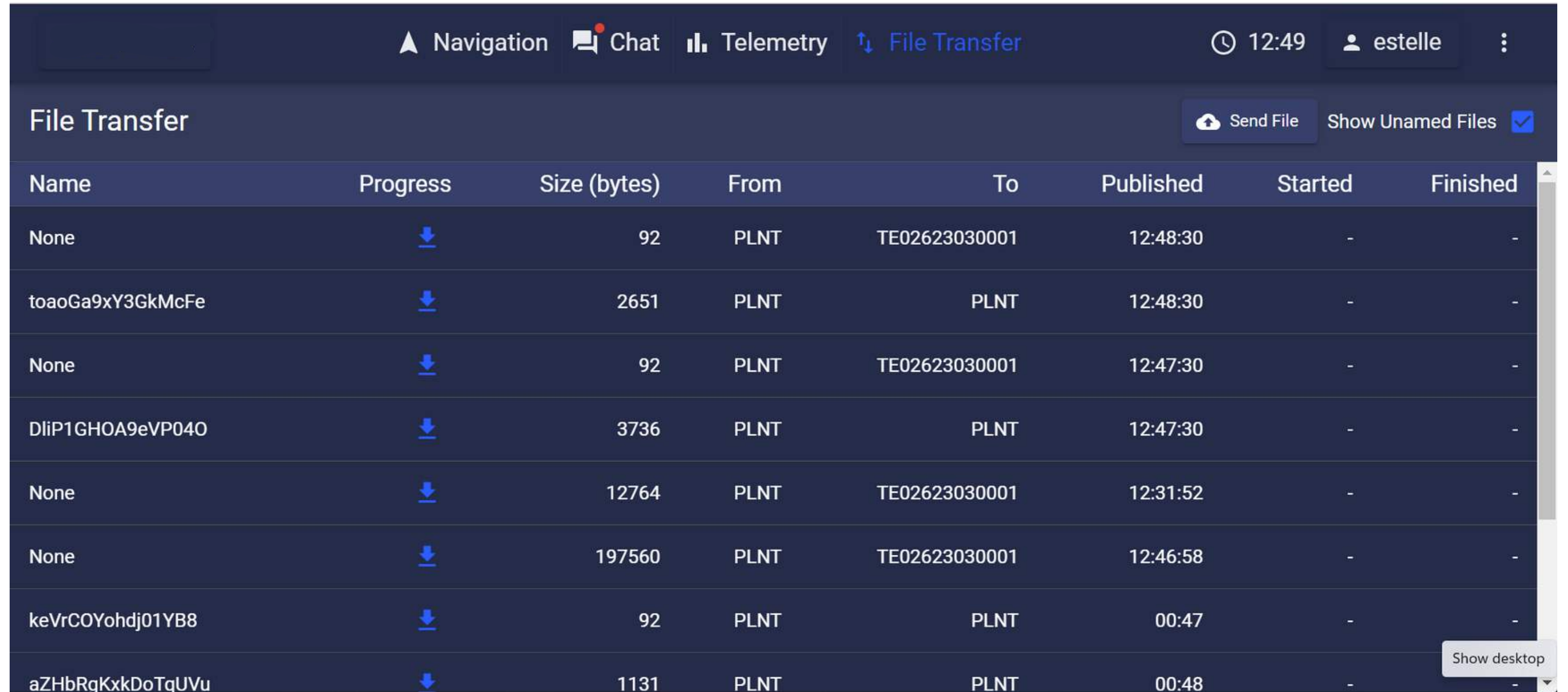

Name	Progress	Size (bytes)	From	To	Published	Started	Finished
None	↓	92	PLNT	TE02623030001	12:48:30	-	-
toaoGa9xY3GkMcFe	↓	2651	PLNT	PLNT	12:48:30	-	-
None	↓	92	PLNT	TE02623030001	12:47:30	-	-
DliP1GHOA9eVP040	↓	3736	PLNT	PLNT	12:47:30	-	-
None	↓	12764	PLNT	TE02623030001	12:31:52	-	-
None	↓	197560	PLNT	TE02623030001	12:46:58	-	-
keVrCOYohdj01YB8	↓	92	PLNT	PLNT	00:47	-	-
aZHbRgKxkDoTqUVu	↓	1131	PLNT	PLNT	00:48	-	-

DROPDOWN MENU : HISTORY

Date	From	Actions
2023-04-19	07:56	Download Replay
2023-04-18	12:29	Download Replay
2023-04-17	14:04	Download Replay
2023-04-14	08:13	Download Replay
2023-04-13	09:19	Download Replay
2023-04-12	07:28	Download Replay
2023-04-11	14:26	Download Replay
2023-04-07	08:26	Download Replay

Select data to download

- Telemetry JSON CSV
- F-BLEB GPS
- Chat JSON CSV
- Geomarker JSON KML

Download Cancel

The dropdown menu for user 'estelle' contains three items: 'History' (with a clock icon), 'Admin' (with a group of people icon), and 'User Manual' (with a document icon).

- History
- Admin
- User Manual

Dropdown menu with access to History, Admin and this Documentation.

The HISTORY action allows to make a data extraction.

Or to launch the replay of a flight.

The replay interface shows a map with a flight path for F-BLEB. The current time is 09:58:39 and the altitude is 1286.00. The interface includes a playback speed control (1 sec) and a Stop button.

Replayer Wed, 19 Apr 2023 09:58:40 GMT

1 sec Stop

F-BLEB
H: 09:58:39
alt: 1286.00

4.774393° 46.783904°

CONTACT

ATMOSPHERE FRANCE

Parc Technologique du Canal
Villa Sacramento
14, avenue de l'Europe
31520 Ramonville, France

Phone: +33 (0) 9 50 83 51 73
Fax: +33 (0) 9 55 83 51 73

Jean-Marc Gaubert

Managing Director
+33 (0)6 70 23 16 12
jean-marc.gaubert@atmosphere.aero

ATMOSPHERE GERMANY

Argelsrieder Feld 22
82234 Wessling, Germany

Phone: +49 (0) 8153 88678-255
Fax: +49 (0) 8153 88678-555

Markus Werner

Strategy Business Development
+49 (0) 8153 88678-255
markus.werner@atmosphere.aero

sales@atmosphere.aero

www.atmosphere.aero